



PUNE MUNICIPAL CORPORATION - MEDICAL EDUCATION TRUST'S

**Bharatratna Atalbihari Vajpayee
Medical College And Kamla Nehru
Hospital, Pune- 411011
Maharashtra State**

(NMC approved and MUHS affiliated)

TEL.020-29980800 E-MAIL bavmc.pmc@gmail.com, bavmc@punecorporation.org



Prospectus
M.B.B.S. PROGRAMME
Academic Year 2024-25

CONTACT US

PMC- MET's

**Bharatratna Atalbihari Vajpayee Medical College,
And Kamla Nehru Hospital,
Prabodhankar Thakare Chowk, Mangalwar Peth, Pune - 411011**

Phone number: **020-29980800**

E-MAIL: **bavmc.pmc@gmail.com,**
bavmc@punecorporation.org

INDEX TO CONTENTS

| Contents | Page No |
|-----------------------------------|----------------|
| Introduction to College | 4 |
| Message from Commissioner | 5 |
| Message from Dean | 6 |
| Vision and Mission statement | 7 |
| Fee structure | 8 |
| Hostel and Library facilities | 10 |
| Frequently Asked Questions (FAQs) | 11 |
| Student Information | 19 |
| Office Order | 20 |
| Student Joining Letter | 22 |
| Checklist of documents | 23 |
| Documents holding Certificate | 24 |
| Medical Fitness Certificate | 25 |
| Anti-ragging measures | 26 |

Introduction to College

Bharatratna Atalbihari Vajpayee Medical College, Pune (BAVMC) is the first medical college of Pune Municipal Corporation(PMC) through a joint initiative of PMC and PMC-MET (Medical Education trust).

BAVMC has been granted the Letter of Permission (LOP) by National Medical Commission (NMC) of India vide letter number NMC/UG/2020/000032/012495 for intake capacity of 100 students.

It is affiliated to Maharashtra University of Medical Sciences (MUHS), Nashik, vide letter number MUHS/PB/UG/P-1/First/504/2022.

Kamla Nehru Hospital (KNH) is a multispecialty hospital and is affiliated to BAVMC which is located at Mangalwar Peth, Pune. It is one of the biggest hospitals run by PMC and has good clinical material available for training of the medical graduates. Central Clinical Laboratory (CCL) consists of Pathology (Hematology, Clinical pathology, Cytology & Histopathology), Biochemistry and Microbiology which is well equipped and caters to the needs of patients.

Our college also has Skill laboratories and functional Medical Education Unit (MEU) meant for faculty development programs. We also received Anatomy act permission and the body donation campaign is being run by Dept. of Anatomy, BAVMC.

The college is located in the heart of Pune city. It is one and half kilometers from famous historical monument Shaniwarwada and about 2 kilometers from Pune Station. It is easily accessible through local transport. The spacious, well equipped, state of the art campus establishment work has already been started at Naidu Hospital Campus, Pune station.

Message from Municipal Commissioner



DR. RAJENDRA B BHOSALE
Commissioner, Pune Municipal Corporation, Pune

It gives me immense pleasure in writing this message for the students who are aspiring to join the Noble Medical profession, right during the times, when medical education and healthcare service are undergoing rapid changes, marked by social, cultural, economic and spiritual integration driven by technological advancements amidst threatened environments.

Bharatratna Atalbihari Vajpayee Medical College (BAVMC) is established under the aegis of Pune Municipal Corporation - Medical Education Trust to provide highest quality academics for medical aspirants and offer multidimensional, accessible, affordable health services, for the population of the Pune district.

The Institute have adequate infrastructure with well-equipped classrooms, Laboratories, Library, Hospital with advanced teaching aids. We have a team of meticulously trained, dedicated, committed faculty and staff.

Kamla Nehru Hospital is affiliated to our medical college which has adequate number of Outpatient and Inpatients in order to meet the requirements as per the NMC norms.

I am sure the years that you will spend at BAVMC will be the most memorable years of your life!

Message from Dean



DR. SHILPA A PRATINIDHI

I/C Dean

Bharatratna Atalbihari Vajpayee Medical College, Pune.

It is the matter of great pleasure and pride to welcome you to Bharatratna Atalbihari Vajpayee Medical College, (BAVMC) Pune. The institute has been started with the aim and objective of creating quality health care delivery system.

Each department is provided with adequate infrastructure, state of the art equipment and other facilities like big library with large number of books, journals and hostels that provide good accommodation facilities.

We have talented, dedicated faculty members with vast subject knowledge and soft skills along with the adequate supporting non-teaching staff.

The attached tertiary care hospital, Kamla Nehru Hospital, Pune is having excellent patient care facilities which provides the students good opportunities to learn bedside manners and clinical skills.

Our institute students achieved excellent marks in university examinations. My emphasis is on all round development of the Undergraduate students of BAVMC.

Dear Students, I am sure you all will have many interesting and exciting years ahead of you. I hope you will enjoy your journey as you prepare for your future medical career.

I wish you all the best for the brilliant future.

Vision and Mission statement

- ☐ To create Competent, Committed and Compassionate medical graduates who are responsive to the changing healthcare needs of our society

- ☐ To develop networking with other organizations, policy advocacy for health needs of the underprivileged sections of the community and promote research on priority health problems



**PUNE MUNICIPAL CORPORATION- MEDICAL EDUCATION TRUST'S
BHARATNATNA ATALBIHARI VAJPAYEE MEDICAL
COLLEGE AND KAMLA NEHRU HOSPITAL,
Mangalwar Peth, Pune-411011
(NMC approved and MUHS affiliated)**



Pune Municipal Corporation- Medical Education Trust's

**Bharatratna Atalbihari Vajpayee Medical College & Kamla Nehru Hospital,
Pune**

First Year MBBS Course, Fee Structure A.Y. 2024-25

| Sr. No. | Description | OPEN | OBC | EWS | SC/ST | Other Reserved (VJ,NT) | 15% Institutional Quota | |
|-----------------------|--|---------------|---------------|---------------|----------|------------------------------|----------------------------------|-------------------|
| | | | | | | | Other than NRI/OMS (3x) | NRI QUOTA (5x) |
| 1 | Tution Fee | 636364 | 318182 | 318182 | 0 | 0 | 1909092 | 3181820 |
| 2 | Development Fee | 63636 | 63636 | 31818 | 0 | 63636 | 190908 | 318180 |
| | Total Fees | 700000 | 381818 | 350000 | 0 | 63636 | 2100000 | 3500000 |
| OTHER CHARGES | | | | | | | | |
| 3 | Refundable Deposit | 30000 | 30000 | 30000 | 30000 | 30000 | 90000 | 150000 |
| HOSTEL CHARGES | | | | | | | | |
| 4 | Hostel + Transport (Excluding Mess) | 80000 | 80000 | 80000 | 80000 | 80000 | 80000 | 80000 |

Note:-

| |
|---|
| 1) Demand Draft should be drawn on Nationalised Bank/ Scheduled Bank in Favor of: DEAN BAVMC, PUNE Payable at Pune. |
| 2) Demand draft should be <u>made separately</u> as follows at the time of admission. <div><div>i. DD of Admission fee (Tuition Fees plus Development Fee)</div><div>ii. DD of Refundable Deposit</div><div>iii. DD of hostel and transport (if required)</div></div> |
| 3) If the candidate wants hostel admission, then a separate demand draft of the hostel plus transport charges should be submitted at the time of admission. |
| 4) All the reserved candidates including EBC/EWS should submit the Original income Certificate to avail the benefit of freeship/scholarship from Govt. of Maharashtra. |
| 5) Admission process Fees Rs. 400/- |
| 6) Please note cash/cheque will not be accepted. |
| 7) If the student is allotted another college in subsequent rounds All India /State cap round, D.D. will be refunded back to the student. |
| 8) Admission cancellation fees (as applicable) would be charged as per norms. |
| 9) Regarding scholarship, eligible students should visit MAHADBT portal and apply online for the scholarship. |

Hostel and Library facilities

HOSTEL

There is a boy's hostel at Kharadi and girl's hostel at Sanasground near Saras Baug, Pune. There are CCTV cameras and security persons 24X7 at the hostel. The rooms are spacious, well lit and well ventilated.

Application form for accommodation in the hostel should be submitted in prescribed format. Hostel application form and rules-regulations of hostel are available on the college website.

Allotment of the hostel will be on first come first serve basis.

Students will be accepted for the hostel only if he/she is willing to abide by the rules and regulations of the hostel and an undertaking for the same will be signed by students and their parents/guardians.

LIBRARY

BAVMC library is located on second and third floor of college building with ample space for reading, structured in accordance with NMC. It has latest medical textbooks, e-books numerous national and international journals and e-journals.

It is well equipped with air-conditioned reading halls for the students and exclusive faculty reading room for 24 hours.

Along with this, there is a digital library with computers having high-speed internet connection, with a dedicated staff and resources in the library that satisfies the needs of both faculty and students in terms of content and conducive environment for gaining knowledge. There are more than 4000 books in the library.

Frequently Asked Questions (FAQs)

- 1. To which University Bharatratna Atalbihari Vajpayee Medical College and Hospital (BAVMC) is affiliated?**

Ans: BAVMC is affiliated to Maharashtra University of Health Sciences, Nashik (MUHS).

- 2. Is Bharatratna Atalbihari Vajpayee Medical College and Hospital (BAVMC) Private/Government Medical College?**

Ans: BAVMC Pune is unaided Medical College supported by Pune Municipal Corporation & it is under Pune Municipal Corporation Medical Education Trust (PMC-MET).

- 3. What is the admission Procedure?**

Ans: please refer to Maharashtra state CET cell website www.mahacet.org.

- 4. How many MBBS seats are there in Bharatratna Atalbihari Vajpayee Medical College and Hospital (BAVMC)? What is the state and institutional quota?**

Ans: There are total 100 seats. Out of 100 seats, 85 seats for State quota and 15 seats for Institutional quota.

- 5. Can you give us category wise seat matrix?**

Ans: No, seat matrix will be displayed by state CET cell website www.mahacet.org during admission procedure.

- 6. What is the admission procedure for institutional / management / NRI quota?**

Ans: Refer to CET cell website; www.mahacet.org

- 7. What was the last year cut-off?**

Ans: Last year cut-off for college is already displayed on website www.mahacet.org

8. What are the various documents required for admission?

Ans: Please refer to Maharashtra state CET cell website;
www.mahacet.org,

9. What is the admission upgradation procedure/ retention procedure?

Ans: Please refer to Maharashtra state CET cell website
www.mahacet.org.

10. What is the admission cancellation procedure?

Ans: Please refer to Maharashtra state CET cell website;
www.mahacet.org.

11. What is the website of Bharatratna Atalbihari Vajpayee Medical College and Hospital (BAVMC)?

Ans: www.bavmpune.edu.in

12. What is the fee structure? Please give details?

- a. Please refer fees chart.
- b. Hostel & transport fee (excluding mess) is 80,000/- per year.
Those who want to stay in hostel, transport is compulsory.
- c. All reserved category candidates including EWS (Economically weaker section) should submit original income certificate as required to avail the benefit of freeship/ scholarship from the Government of Maharashtra.
- d. Caste certificate, Caste Validity, Non-creamy layer certificate should be submitted by the reserved category candidate to avail the benefit of free ship/ scholarship from The Government of Maharashtra.
- e. The candidate availing reimbursement/scholarship will have to do one year social responsibility service as a Medical Officer in rural and tribal area of Maharashtra & bond to be submitted at the time of admission.
- f. The aforesaid social responsibility service candidate, if fails to comply the said social responsibility of service condition, then he/she will have to return all the amount with interest to The Government of Maharashtra.

- g. The candidates who are not availing reimbursement of fees/ scholarship, the said social responsibility services of point 13 f. not needed.
- h. Mode of Payment is by demand draft in favor of **DEAN BAVMC, PUNE payable at Pune.**

Demand draft should be made separately as follows at the time of admission.

- i. DD of Admission fee (Tuition Fees plus Development Fee)**
- ii. DD of Refundable Deposit**
- iii. DD of hostel and transport (if required)**

13. What are the facilities available at college campus?

Ans: We have Central Library, Reading Rooms, Internet facility, Computer Lab, Skill Lab, Dissection Hall, Subject Laboratories, Departmental Museum, Canteen Facility, Separate Boy's and Girl's Common rooms etc. at college campus.

14. How experienced are faculty at your college?

Ans: We have a team of faculty who are highly qualified and experienced in teaching and research. College also arranges expert guest lectures, CME's, workshops.

15. Is there any separate canteen/tiffin facility available at college campus?

Ans: Yes, it is available.

16. Is there any Scholarship available at college?

Ans: Yes, Regarding scholarship student should visit MAHADBT portal. Those who are eligible they can apply online and find suitable scheme.

Hospital related FAQs

17. Which hospital is attached to Bharatratna Atalbihari Vajpayee Medical College (BAVMC)?

Ans: Kamala Nehru Hospital, located at Mangalwar Peth, Pune is attached to Bharatratna Atalbihari Vajpayee Medical College (BAVMC).

18. How many bedded hospital is this?

Ans: Currently it is 430 bedded hospital.

19. What is the patient flow at affiliated hospitals?

Ans: Hospital has daily adequate OPD and IPD flow.

20. What are the other facilities available at affiliated hospitals?

Ans: Daily OPD, IPD, emergency/casualty, blood bank, major along with central clinical laboratory and diagnostic & radiological facilities are available.

Hostel related FAQs

21. Where is the hostel for Bharatratna Atalbihari Vajpayee Medical College and Hospital (BAVMC) located?

Ans: The boys hostel is located at Kharadi and girls hostel is located at Sanas ground, besides Saras Bag, Pune.

22. Is hostel separate for boys and girls?

Ans: Yes, it is separate.

23. What are the facilities available in hostel and in hostel room?

Ans: 24×7 electricity, water cooler for drinking water, separate male and female security guards, inverter back up to 5-6 hours, washing machine and solar facility for hot water. Each hostel room is equipped with bed, table, chair and cupboard for student. Attached bathroom and toilet in each room is also available.

24. How many students will be accommodated in one room?

Ans: As of now two students per room but it may vary depending on number of students enrolled in hostel.

25. Is hostel facility optional or compulsory?

Ans: Hostel is optional.

26. Is warden available at hostel?

Ans: Yes, separate male and female warden are there for boys and girls.

27. What will be the criteria for hostel room allotment?

Ans: First come first basis.

28. What will be the hostel timing?

Ans: All students should be there in hostel before 9 pm. Everyday attendance will be taken at 9 pm in the hostel by warden.

29. Whether extra electronic devices like iron, heater, induction, cooler, refrigerator etc allowed at hostel room?

Ans: No, those are not allowed in hostel rooms.

30. Whether cleaning and dusting of hostel rooms and cleaning of toilet and bathroom is done on daily basis?

Ans: Hostel passages and other areas are cleaned on daily basis. Student rooms and toilet cleaning done when students are present in hostel on Saturday, Sunday and holiday.

31. Is mess facility available at hostel?

Ans: Yes, it is available.

32. Whether mess is compulsory for hostel students?

Ans: No, it is not compulsory.

33. Whether outside food/mess facility available at hostel?

Ans: Students can order parcel to eat before 9 pm.

- 34. What is the yearly hostel/ mess/ transportation fees?
What will be the mode of payment?**

Ans: Please refer to fees chart.

- 35. Whether there is transport facility from hostel to college?**

Ans: Yes, buses are provided for students.

- 36. Whether the transport facility is compulsory for
Students staying at hostel?**

Ans: Yes, it is compulsory.

- 37. Whether own vehicle is allowed for students at hostel?**

Ans: No, it is not allowed.

- 38. What is the procedure for permission to go home
from hostel?**

Ans: Students need to take prior written permission
From warden.

- 39. Whether guest room facility is available for staying
of parents at hostel?**

Ans: No, it is not available.

- 40. Has there been any incidence of ragging in last year and
if yes, what action has been taken?**

Ans: No, we are proud to say that we have strict anti-
ragging policy. Separate anti ragging committee has been
formed at college level.

Documents required for MBBS admission(As per NEET Brochure)

- 1) College Allotment letter from competent authority
- 2) NEET 2024 Mark sheet /Rank letter
- 3) NEET 2024 Admit Card
- 4) Nationality certificate
- 5) Domicile Certificate
- 6) H.S.C. (or equivalent) examination mark sheet
- 7) SSC (or equivalent) passing certificate
- 8) XII School Leaving/Transfer Certificate
- 9) Medical Fitness Certificate
- 10) Aadhaar Card For Constitutional reservation claim (if applicable)
- 11) Caste certificate
- 12) Caste Validity Certificate
- 13) Valid Non-Creamy layer Certificate (For VJ. NT1, NT2, NT3, OBC)
- 14) Eligibility certificate for EWS (issued after 31/03/2023) For Specified reservation claim (if applicable)
- 15) Person with disability Certificate (PWD) issued by designated authority in prescribed format
- 16) For Hilly area -Parent Domicile certificate. Proof showing that candidate has passed SSC/HSC from the same Tehsil in the hilly area.
- 17) For Defence (D1) category - certificate of parent from Zilla Sainik Board, Parents Domicile Certificate of Maharashtra
- 18) For Defence (D2)- Certificate of Parent from Competent authority from Defence services stating that parent is serving as per Army/Navy/Air Force act. Parents Domicile Certificate of Maharashtra.
- 19) For Defence(D3) - certificate of Parent from Competent authority from Defence services stating that parent is serving as per Army/ Navy/Air Force act & transferred and posted in the State of Maharashtra
- 20) For MKB category Certificate stating that he/she is from disputed area& passed SSC/HSC form disputed area. Candidate's mother tongue is Marathi as per school record
- 21) For Orphan category Certificate of candidate stating that he/she is orphan issued in accordance to GR. No. Sunkirn-2013/C.R.109/Ka-

3 Dated 06-06-2016

22) Gap Certificate (if applicable)

23) Migration Certificate (Student who have passed HSC exam. From non-

Maharashtra State Board or outside Maharashtra or After passing HSC Qualifying exam. students who have joined any other course for period of more than six months)

Note: At the time of admission all original certificates as above, two attested photo copies of documents and soft copy of original certificates is required in pen drive.

Note: for more information regarding admission please enquire at college office.

STUDENT INFORMATION

Bharatratna Atalbihari Vajpayee Medical College, Pune-411002

ADMISSION FOR THE YEAR 2024-25

| | | |
|----|---|-------------|
| 1 | Name of the Student as mentioned on HSCMarksheet (in Capital) | |
| | Guardian/ Father's Full Name | |
| | Name of Mother | |
| | Full Name of the Candidate in Devanagari (Marathi/Hindi) | |
| 2 | Residential Address with PIN code | |
| | Mobile No. of Student | |
| | Mobile No. of Parent | |
| 3 | E-mail Address of Student | |
| | E-mail Address of Parent | |
| 4 | a) Date of Birth | |
| | b) Place of Birth | |
| 5 | Aadhaar No. | |
| 6 | Gender (Male/Female) | |
| 7 | Date of Admission | |
| 8 | a) Category | |
| | b) Caste | |
| | c) Sub-Caste | |
| | Category of Admission | |
| 9 | Domicile State (belongs to which state) | |
| 10 | Academic Record | |
| | S.S.C. Year of Passing: | |
| | Name of the HSC/12 th Board | |
| | Marks Obtained in H.S.C.(10+2) | |
| | (E)English: Marks Obtained | /100 |
| | (P)Physics: Marks Obtained | /100 |
| | (C)Chemistry: Marks Obtained | /100 |
| | (B)Biology: Marks Obtained | /100 |
| | Total marks (Phys +Chem +Bio) | /300(P+C+B) |
| | NEET-UG-2024 Roll No. | |
| | NEET-UG-2024 Marks | /720 |
| | NEET-UG-2024 AIR No. | |
| 11 | Blood Group | |
| | Mark of Identification(two) | 1) 2) |
| | Guardian/Father's Occupation | |

*As per Maharashtra University of health sciences Eligibility form.

Date: / /2024

Place: Pune

Signature of Candidate



PUNE MUNICIPAL CORPORATION - MEDICAL EDUCATION TRUST'S
**BHARAT RATNA ATAL BIHARI VAJPAYEE MEDICAL
COLLEGE AND HOSPITAL, PUNE.**

REG.NO.F54459/PUNE, DATE-13/8/2020, MAHA/461, DATE-10/7/2020

TEL- 020-25506926

E-MAIL bavmc.pmc@gmail.com



OFFICE ORDER

Sub.:- Bharatratna Atalbihari Vajpayee Medical College, Pune

Admission to 1st MBBS Course for the year 2024-25.

Ref.:- Letter No.

Dated: -

With reference to above cited subject, you are provisionally admitted to 1st year MBBS course on / / 2024 at Bharatratna Atalbihari Vajpayee Medical College, Pune for the year 2024-25 subject to the following conditions:

- a) You will have to pay prescribed fees (Demand Draft only) as per rules before joining the course.
- b) You will have to obtain Eligibility Certificate from the **Maharashtra University of Health Sciences, Nashik.**
- c) Your admission is provisional & subject to final confirmation From **Maharashtra University of Health Sciences, Nashik.**
- d) You should report to this College as per Notifications issued by NMC/State for 2024-25 tilldate.....bytime.
- e) If you are unable to report and complete the formalities in time, your claim for the admission will not be valid.

Dean
BAVMC, Pune

To

Shri. /Kum.

Bharatratna Atal

Bihari Vajpayee

MedicalCollege, Pune

| | |
|--|----------------------------|
| Rank / SML. No..... | Name of Candidate:- |
| Marks:- | Shri/Kum..... |
| DOB : | Address:- |
| Category | |
| Quota: | PH. No.(Landline) |
| Subject: | |
| <div data-bbox="228 1388 410 1680" style="border: 1px solid black; width: 114px; height: 130px; margin: 10px auto;"></div> | Mobile No. |
| | |
| | Date:- |



PUNE MUNICIPAL CORPORATION - MEDICAL EDUCATION TRUST'S
**BHARAT RATNA ATAL BIHARI VAJPAYEE MEDICAL
COLLEGE AND HOSPITAL, PUNE.**

REG.NO.F54459/PUNE, DATE-13/8/2020, MAHA/461, DATE-10/7/2020

TEL- 020-25506926

E-MAIL bavmc.pmc@gmail.com



**To,
The Dean,
BAVMC, Pune**

**Sub. : Joining for M.B.B.S. course at Bharatratna
Atalbihari Vajpayee Medical College, Pune
(Academic Year 2024-25)**

Ref. : Selection Letter/List: (Print-out attached).

Respected Sir,

I the undersigned Shri. /Kum, (Full Name in Capital)

has been selected for 1st MBBS Course in Bharatratna Atalbihari Vajpayee Medical College, Pune as per the selection letter of All India/ State List.

Kindly enroll me in your college as 1st MBBS Student for the Academic Year 2024-25 I am submitting here with following original Certificate & two sets of attested Xerox copies.

Please allow me to join the same.

Thanking You

Yours faithfully,

()

Checklist of documents to be submitted by the candidate

Student's Name: _____

(Strictly same as per 12th Mark sheet in Capital letters)

Student Category: _____, Selection Category: _____, Rank No. _____

| Sr. No | Particulars of documents | Original | Attested Photocopy |
|--------|--|----------|--------------------|
| 1 | <div>a</div> Nationality Certificate issued by Dist.Mag./Addi.D.M./Chief metropolitan Mag. or | | |
| | <div>b</div> Photocopy of Valid Passport or | | |
| | <div>c</div> Birth Certificate endorsed with Nationality as Indian on it & | | |
| | <div>d</div> Domicile Certificate | | |
| 2 | Secondary School Certificate (SSC) & Exam . Marksheet | | |
| 3 | Higher Secondary School Certificate (HSC) & Exam .Marksheet | | |
| 4 | Entrance Examination Mark Sheet/Rank letter | | |
| 5 | NEET Admit Card/GOI Selection letter | | |
| 6 | CET Score Card | | |
| 7 | Cast Certificate | | |
| 8 | Cast Validity Certificate / Certificate stating caste certificate is valid & "No caste validity committee formed in our state"- by auth. | | |
| 9 | Valid Non-Creamy-Layer Certificate for VJ, NT,OBC | | |
| 10 | Eligibility Certificate for Economically Weaker Section | | |
| 11 | XII th /College Leaving Certificate (LC/TC) | | |
| 12 | Copy of Gazette for change in name (if applicable) | | |
| | Migration Certificate issued by the respective Board/University applicable to | | |
| 13 | <div>a</div> Student who have passed HSC exam. from outside Maharashtra or other than Maharashtra State board | | |
| | <div>b</div> After passing HSC/Qualifying exam. students who have joined any other course for period of more than six months | | |
| 14 | Affidavit Gap Cert. made by the student certified by Exec. Mag/Notarized | | |
| 15 | Medical Fitness Cert.(with Registration No.in/Prescribed format) | | |
| 16 | Physically Handicapped Cert. as per prescribed format in Brochure | | |
| | Students admitted in GOI quota required to submit (Who have passed HSC outside India) | | |
| | <div>a</div> Equivalence Cert. issued by Association of Indian University. (AIU) | | |
| | <div>b</div> Grade marks/Credit points conversion as per Indian marks issued by respective Boards / University. | | |
| 17 | Attested photo copy of AADHAAR Card | -- | -- |

This candidate is admitted in this college for first MBBS course for academic year **2024-25** & received from him/her total ____ original certificates with ✓ mark in front of their check box. As this student is bonded candidate of Govt. Of Maharashtra his/her original certificates as mentioned above remain in college custody until he/she completes bond condition.

Verifying Officer's
Signature and Name:

Dean
B.A.V. Medical College, Pune.



BHARAT RATNA ATAL BIHARI VAJPAYEE MEDICAL COLLEGE AND HOSPITAL, PUNE.

REG.NO.F54459/PUNE, DATE-13/8/2020, MAHA/461, DATE-10/7/2020

TEL- 020-25506926

E-MAIL bavmc.pmc@gmail.com



HOLDING CERTIFICATE

This is to certify that, Shri/Kum. _____ is admitted in this college
on / / 2024 to Ist MBBS course for the Academic Year 2024-25.

His/her following ORIGINAL CERTIFICATES are retained in this College:

| Sr. No. | Original Documents Required | Available YES/No |
|--|---|--------------------------------------|
| 1 | Nationality Certificate OR Valid Passport | |
| 2 | Domicile Certificate | |
| 3 | Aadhar Card (Photo copy compulsory) | |
| 4 | SSC (10th) Passing Certificate | |
| 5 | HSC (10+2) Marksheet | |
| 6 | HSC (10+2) Passing Certificate | |
| 7 | Admit card NEET-UG-2024 issued by NTA | |
| 8 | Result NEET-UG-2024 issued by NTA | |
| 9 | Proof of identity (PAN/Driving License/Passport)-XEROX copy | |
| 10 | Provisional allotment letter generated on-line (for AI students). For state quota candidates, Allotment letter/Selection list page printout bearing name of candidate. | |
| 11 | Caste Certificate | |
| 12 | Caste Validity Certificate / For outside Maharashtra students (OMS) Letter from magistrate that your state does not issue caste validity certificate... COMPULSARY | |
| 13 | Non-Creamy Layer Certificate... | |
| 14 | School Leaving OR Transfer Certificate | |
| 15 | Defense Certificate (for D1,D2,D3..(for State quota students only) | |
| 16 | Physically Handicapped Certificate....If applicable | |
| 17 | MKB Certificate.....(for State quota students only) | |
| 18 | Hilly Area Certificate.....(for State quota students only) | |
| 19 | Medical Fitness Certificate in prescribed Proforma | |
| 20 | Migration Certificate....for outside Maharashtra state (OMS) candidates only | |
| 21 | Self-Education Gap Certificate (Affidavit on Rs.100/-Bond) | |
| 22 | Other....if required during admission process. | |
| Tuition Fees Demand draft: Of Rs. Dt. / /2024 | | |
| D.D. No: Other Fees: D.D. No: Rs. Dt. / /2024 | | |
| (Document Sets to be prepared exactly as per above sequence) | | (Please write-down YES/No carefully) |

DEAN
BAVMC,
Pune

To,
Shri./Kum. _____ BAVMC, Pune.

CERTIFICATE OF MEDICAL FITNESS

ANNEXURE - H MEDICAL FITNESS

A candidate must be medically fit to undergo the professional course applied for. The medical fitness must be certified by a Registered Medical Practitioner in the prescribed proforma, as given below on a **Letterhead** :

| CERTIFICATE OF MEDICAL FITNESS | |
|---|---|
| This is to certify that I have conducted clinical examination of Mr./Ms who is desirous of admission to Health Science Courses. | |
| He/she has not given any personal history of any disease incapacitating him/her to undergo the professional course. Also, on clinical examination it has been found that he/she is medically fit to undergo the professional course. | |
| Certified that he/she fulfills the following criteria. | |
| <ul style="list-style-type: none">(1) Absence of any incapacitating and /or progressive systemic disease/disorder/condition,(2) Absence of any disability of upper limb/s.(3) Absence of any major visual/ auditory disability.(4) Absence of psychosis/neurosis/mental retardation,(5) Ability to maintain erect posture,(6) Reasonable manual dexterity. | |
| Though, following deviations have been revealed, in my opinion, these are not impediments to pursue a career as a Medical. He/ She is fit for MBBS course. | |
| 1. | |
| 2. | |
| 3. | |
| Address of the Registered Medical Practitioner | Signature |
| | Name |
| | Registration No. |
| | Seal of Registered Medical Practitioner |
| Date : | |

NOTE

- ☐ A candidate must be medically fit to undergo MBBS courses applied for. The medical fitness must be certified by registered medical practitioner in the above prescribed format ONLY.
- ☐ **If the candidate has claimed PWD seat & allotted a PWD seat,** He/ She has to submit additionally the Physical handicapped certificate from the authorized agencies only as mentioned in the information available on official websites of NMC & state.

Anti-Ragging Measures

Ragging is strictly prohibited in this Campus. Bharatratna Atalbihari Vajpayee Medical College & Hospital strictly enforces anti-ragging measures and the campus is free from any form of ragging. Any violation will be dealt with according to the law in force and as per the directives of the Supreme Court of India.

BAVMC has adopted the

- I. “UGC Regulations on curbing the menace of Ragging in Higher Educational Institutions, 2009” (as amended);**
- II. “National Medical Commission (Prevention and Prohibition of Ragging in Medical Colleges and Institutions) Regulations, 2021”**

These Regulations shall be applicable to all students. Full text of the Regulations and declaration forms I and II are available on the College Website.

Excerpts from National Medical Commission (Prevention and Prohibition of Ragging in Medical Colleges and Institutions) Regulations, 2021

Objective: The objective of these regulations is to root out ragging in all its forms from medical colleges and institutions in the country, by prohibiting it under these regulations, preventing its occurrence, and instituting punitive measures against those who indulge in ragging as provided for in these regulations and in accordance with prevailing and applicable laws in force.

Definition of Ragging : Ragging shall mean any disorderly conduct, whether by words spoken or written or by an act which has the effect of teasing, treating or handling with rudeness any other student, indulging in rowdy or undisciplined activities which causes or is likely to cause annoyance, hardship or psychological harm or to raise fear or apprehension thereof in a fresher or a junior student or asking the students to do any act or perform something which such student will not in the ordinary course and which has the effect of causing or generating a sense of shame or embarrassment so as to adversely affect the physique or psyche of a fresher or a fresher or a junior student.

Actions that may constitute ragging : The following actions shall be included but not limited to those that may constitute ragging, namely:

- (a) any conduct by any student or students whether by words spoken or written or by an act which has the effect of teasing, treating or handling with rudeness a fresher or any another student;
- (b) indulging in rowdy or undisciplined activities by any student or students which causes or is likely to cause annoyance, hardship, physical or psychological harm or to raise fear or apprehension thereof in any fresher or any other student;
- (c) asking any student to do any act which such the student will not in the ordinary course do and which has the effect of causing or generating a sense of shame, or torment or embarrassment so as to adversely affect the physique or psyche of such fresher or any other student;
- (d) any act by a senior student that prevents, disrupts or disturbs the regular academic activity of any other student or a fresher;
- (e) exploiting the services of a fresher or any other student for completing the academic tasks assigned to an individual or a group of students;
- (f) any act of financial extortion or forceful expenditure burden put on a fresher or any other student by students;
- (g) any act of physical abuse including all variants of it, such as, sexual abuse, homosexual assaults, stripping, forcing obscene and lewd acts, gestures, causing bodily harm or any other danger to health or person;
- (h) any act or abuse by spoken words, emails, post, snail-mails, blogs, public insults which would also include deriving perverted pleasure, vicarious or sadistic thrill from actively or passively participating in the discomfiture to fresher or any other student;
- (i) any act of physical or mental abuse (including bullying and exclusion) targeted at another student (fresher or otherwise) on the ground of colour, race, religion, caste, ethnicity, gender (including transgender), sexual orientation, appearance, nationality, regional origins, linguistic identity, place of birth, place of residence or economic background;
- (j) any act that undermines human dignity and respect through humiliation or otherwise;
- (k) any act that affects the mental health and self-confidence of a fresher or any other student with or without an intent to derive a sadistic pleasure or showing off power, authority or superiority by a student over any fresher or any other student;
- (l) any other act not explicitly mentioned above but otherwise construed as an act of ragging in the letter and spirit of the definition for ragging as provided under regulations 3 and 4.

The nature of punitive actions that may be decided shall include the following, but shall not be limited to one or more of these actions that may be imposed, as deemed fit, namely:

- (i) Suspension from attending classes and academic privileges;
- (ii) Withholding or withdrawing scholarship or fellowship and other benefits;
- (iii) Debarring from appearing in any test or examination or other evaluation process;
- (iv) Withholding results;
- (v) Debarring from attending conferences, and other academic programs;
- (vi) Debarring from representing the institution in any regional, national or international meet, tournament, youth festival, etc.;
- (vii) Suspension or expulsion from the hostel;
- (viii) Imposition of a fine ranging from twenty-five thousand rupees to one lakh rupees;
- (ix) Cancellation of admission;
- (x) Rustication from the medical college or institution for a period ranging from one to four semesters;
- (xi) Expulsion from the medical colleges or institutions and consequent debarring from admission to any other institution for a specified period.

SERVICE BOND

The candidate availing scholarship facility will have to do one year social responsibility service as per Govt. of Maharashtra guidelines (MAHADBT)

Prepared by,
Dr. Prashila Dhaware
Assistant Professor
Physiology

Activities at a glance

Ganesh Festival



State Level Cultural Youth Festival – Spandan Literary Arts 2024.



THIRD PRIZE IN QUIZ COMPETITION

Sports Events -2023



Aniket selected for Inter-zonal kho kho match



Vrunda selected for Inter-zonal basket ball match



Tree Plantation -2024



Independence Day



World Tuberculosis Day



Participation of students in Inter-college competition at MIMER Talegaon



Rang de Anatomy

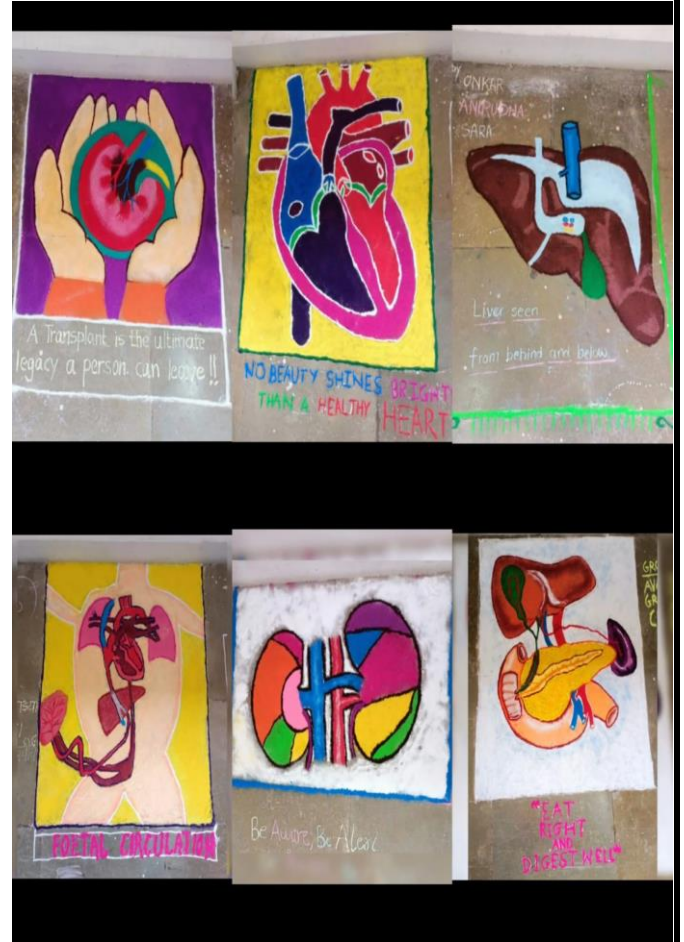



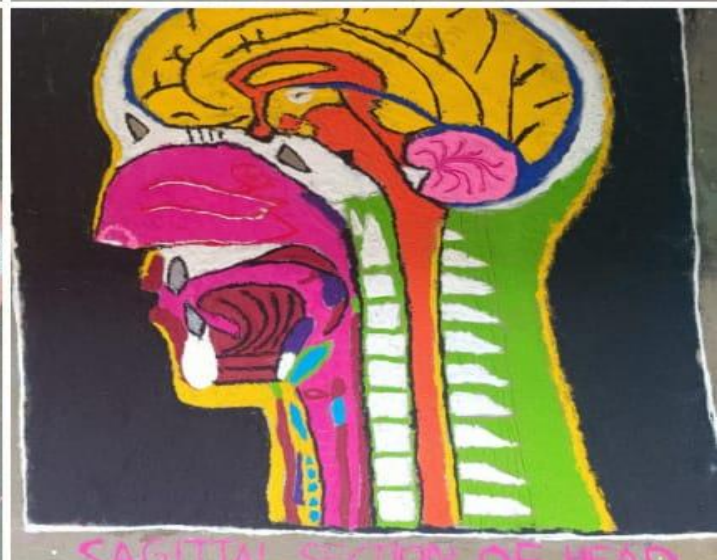
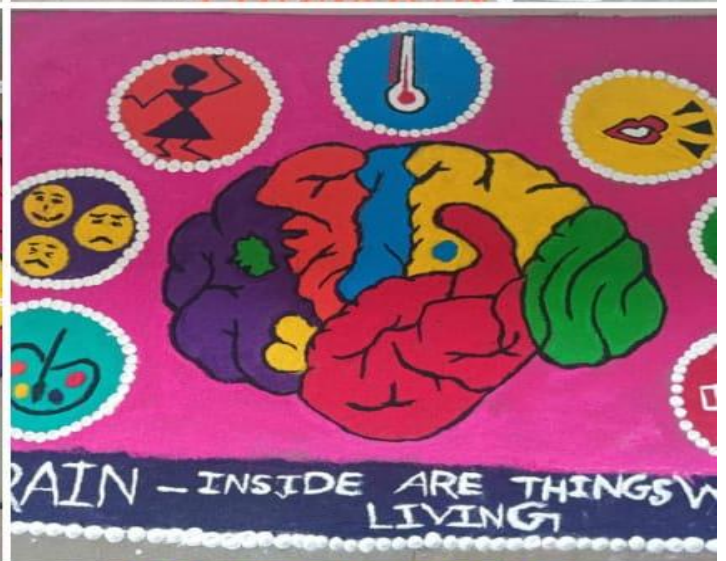
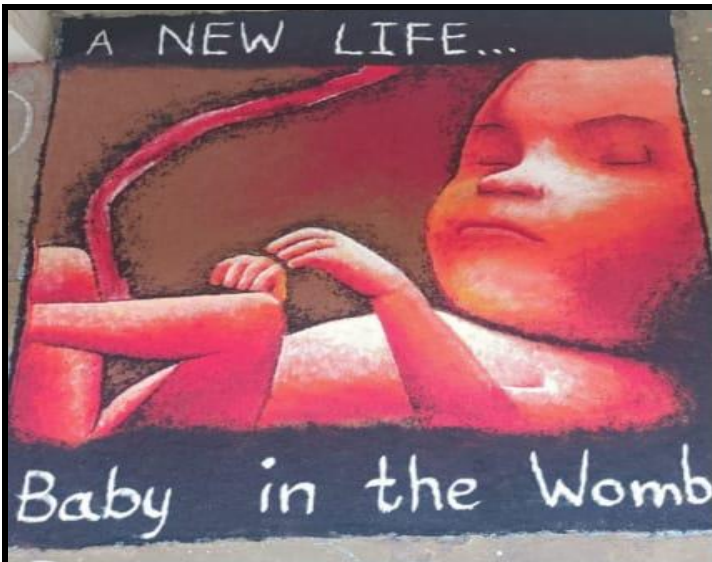

World Schizophrenia Day

Poster Making Competition



Breast Feeding week



Interstate SDL - Hypertension





CME- Yes We can End TB



Disaster Management Programme with Demonstration



Field Visit to water Purification Plant



Visit to Sewage Treatment Plant



Family Adoption Programme



Obesity: Awareness & Prevention Mission activity at Baburao Sanas school , Mangalwar Peth, Pune

STUDENT INFORMATION

ADMISSION FOR THE YEAR 2024-25

| | | |
|----|-----------------------------------|------|
| 1 | Name of the Student | |
| 2 | Guardian/ Father's Full Name | |
| 3 | Name of Mother | |
| 4 | Gender (Male/Female) | |
| 5 | Date & Place of Birth | |
| 6 | Category/Caste/ sub-caste | |
| 7 | Contact No | |
| 8 | E-mail Address | |
| 9 | Residential Address with PIN code | |
| 10 | NEET-UG-2024 Marks | /720 |
| 11 | Quota | |